

FRONT ELEVATION

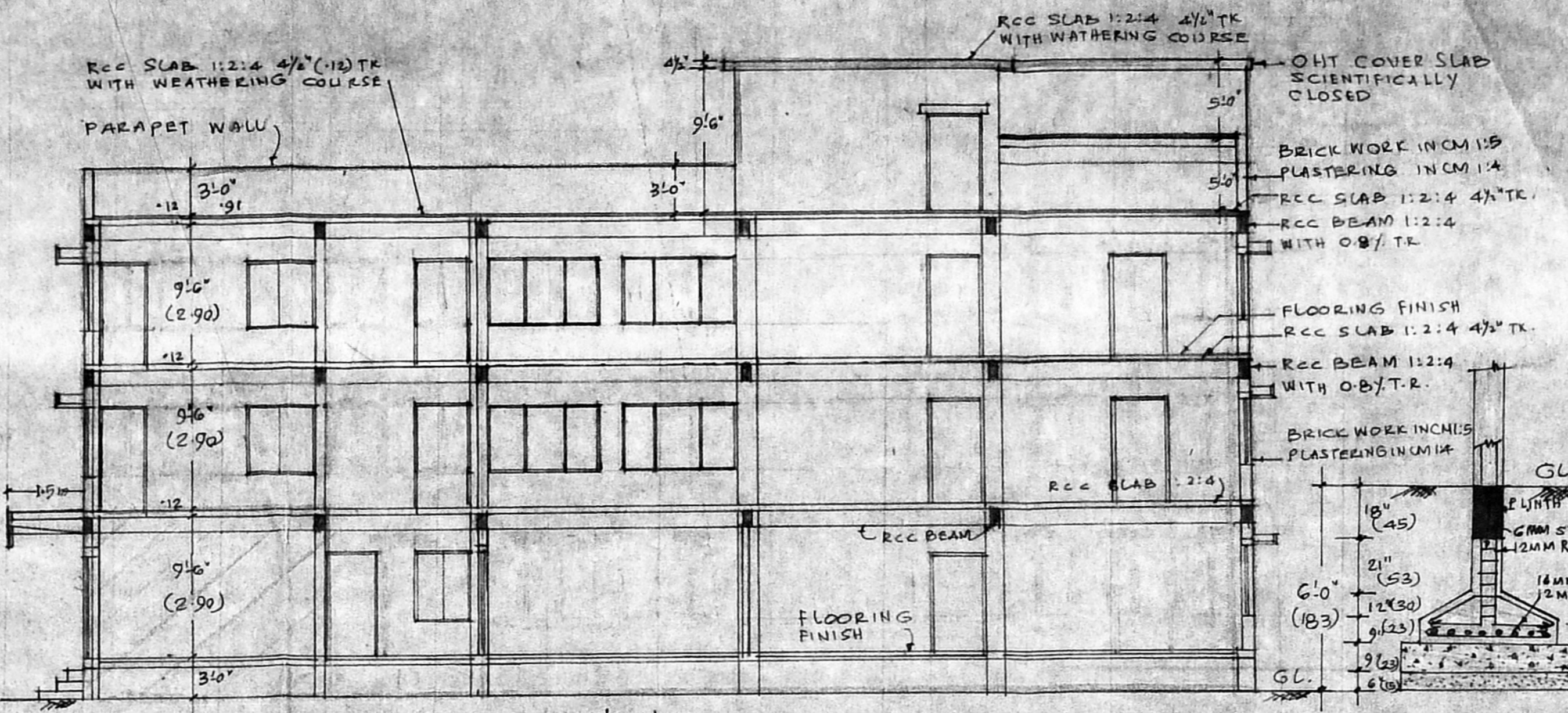

SECTION ON 'AA'

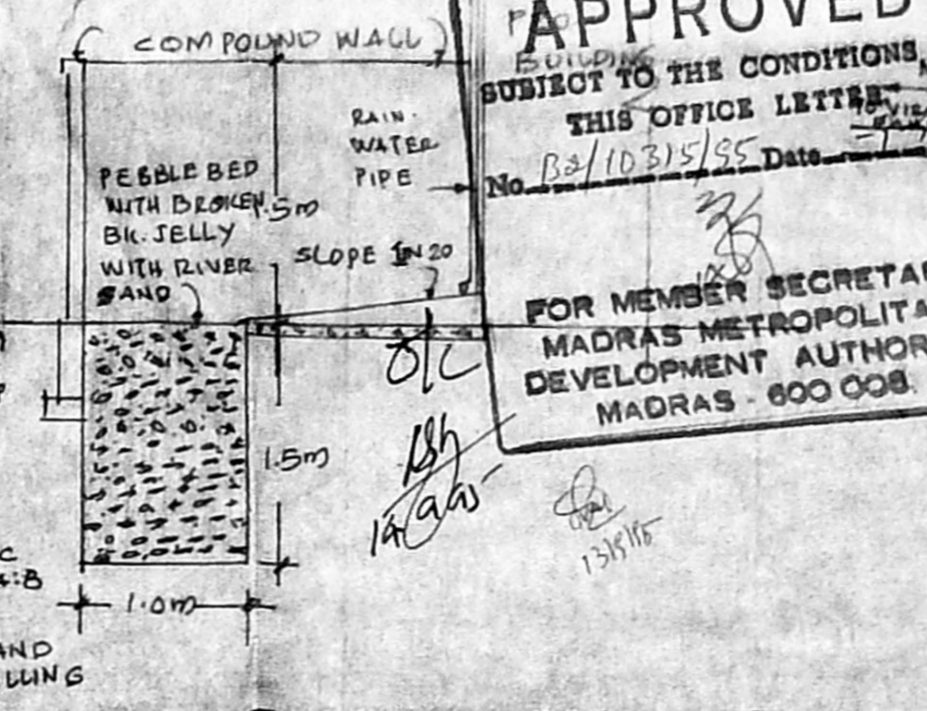

SECTIONAL DETAILS OF PRO. PEBBLE BED FOR REGULATION FOR CONSERVATION OF RAIN WATER

APPROVED  
 SUBJECT TO THE CONDITIONS IN THIS OFFICE LETTER  
 No. B3/1021/55  
 FOR MEMBER SECRETARY  
 MADRAS METROPOLITAN  
 DEVELOPMENT AUTHORITY  
 MADRAS - 600 008

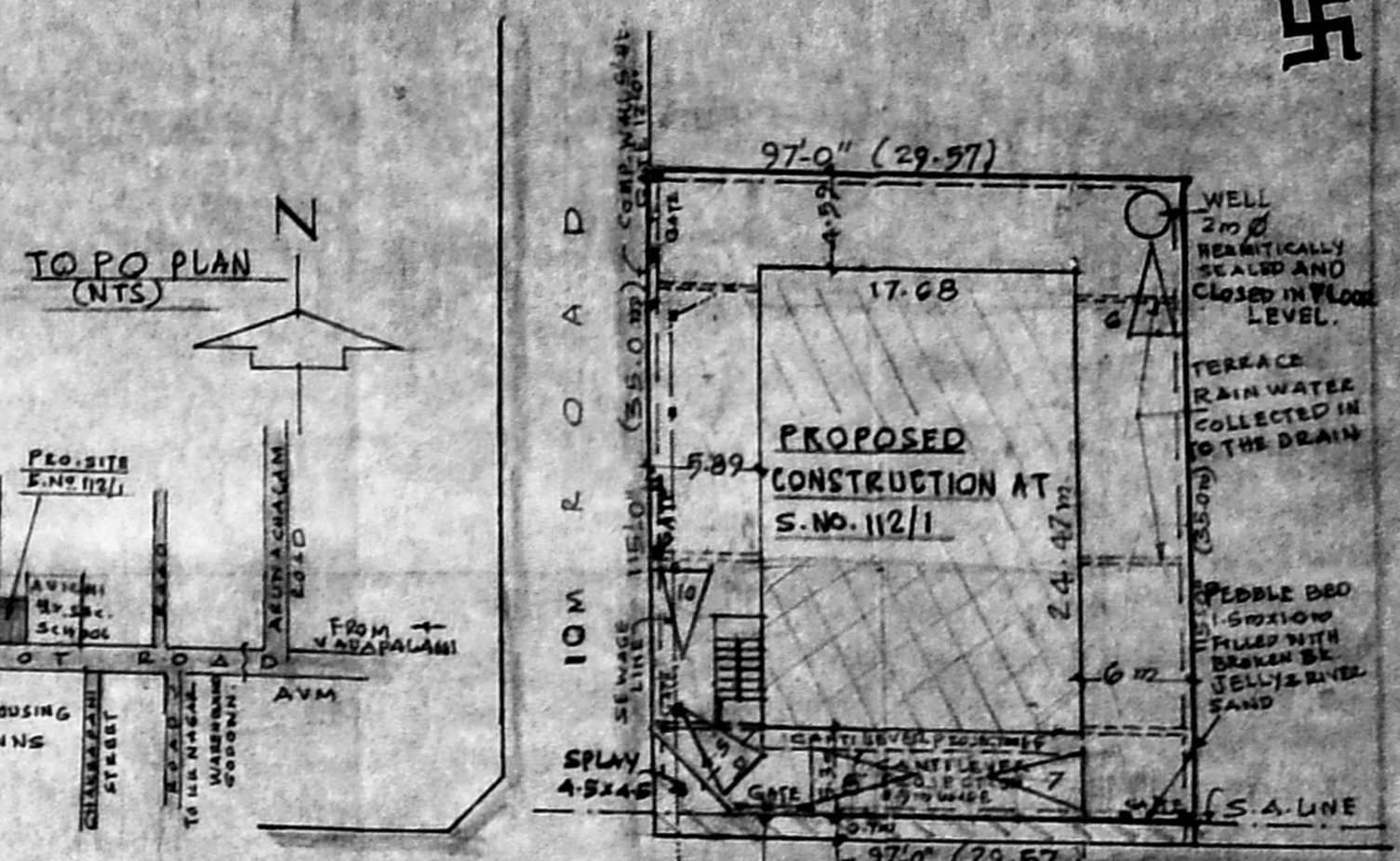

SITE PLAN (SCALE 1:400)

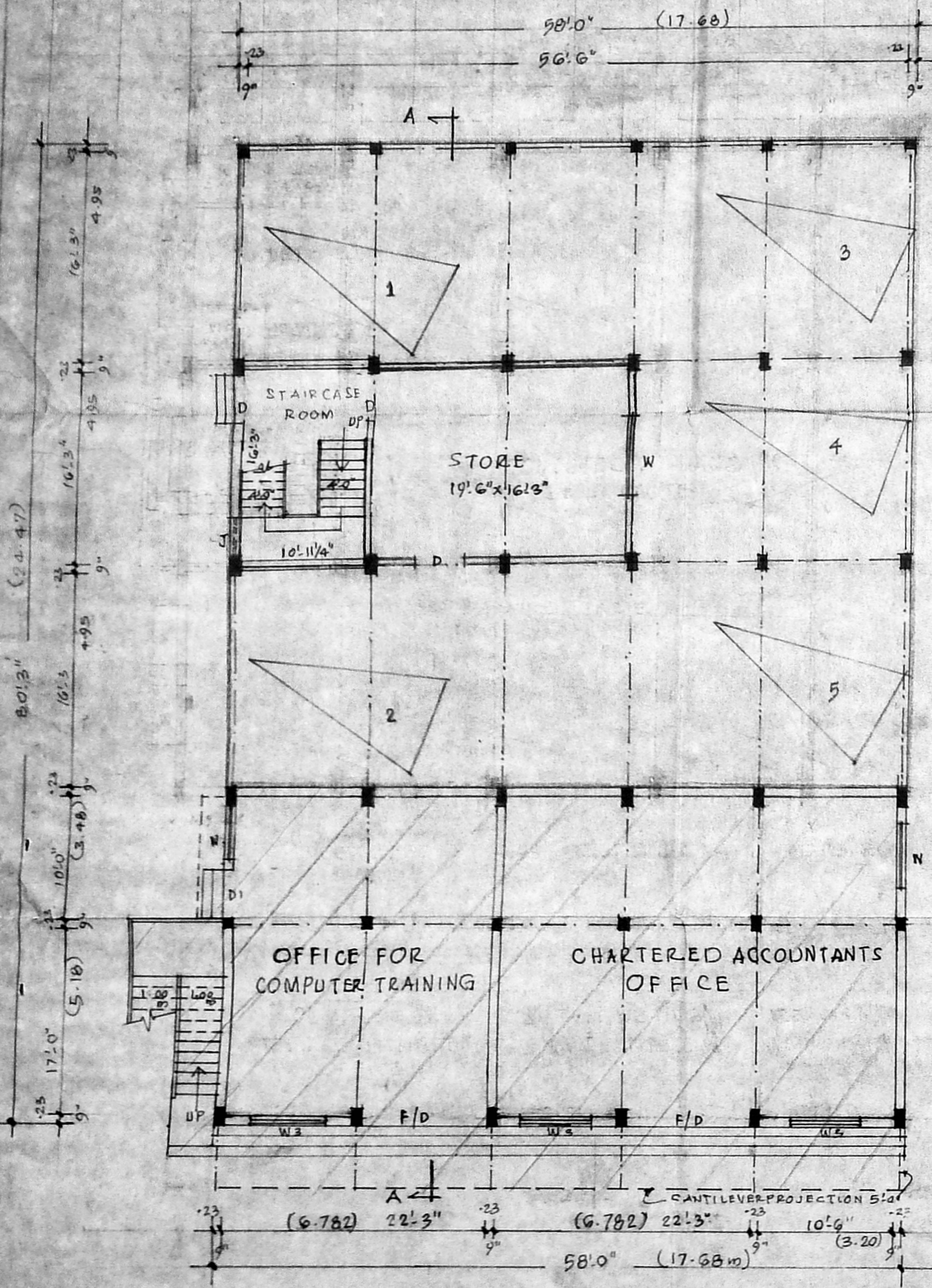

GROUND FLOOR PLAN

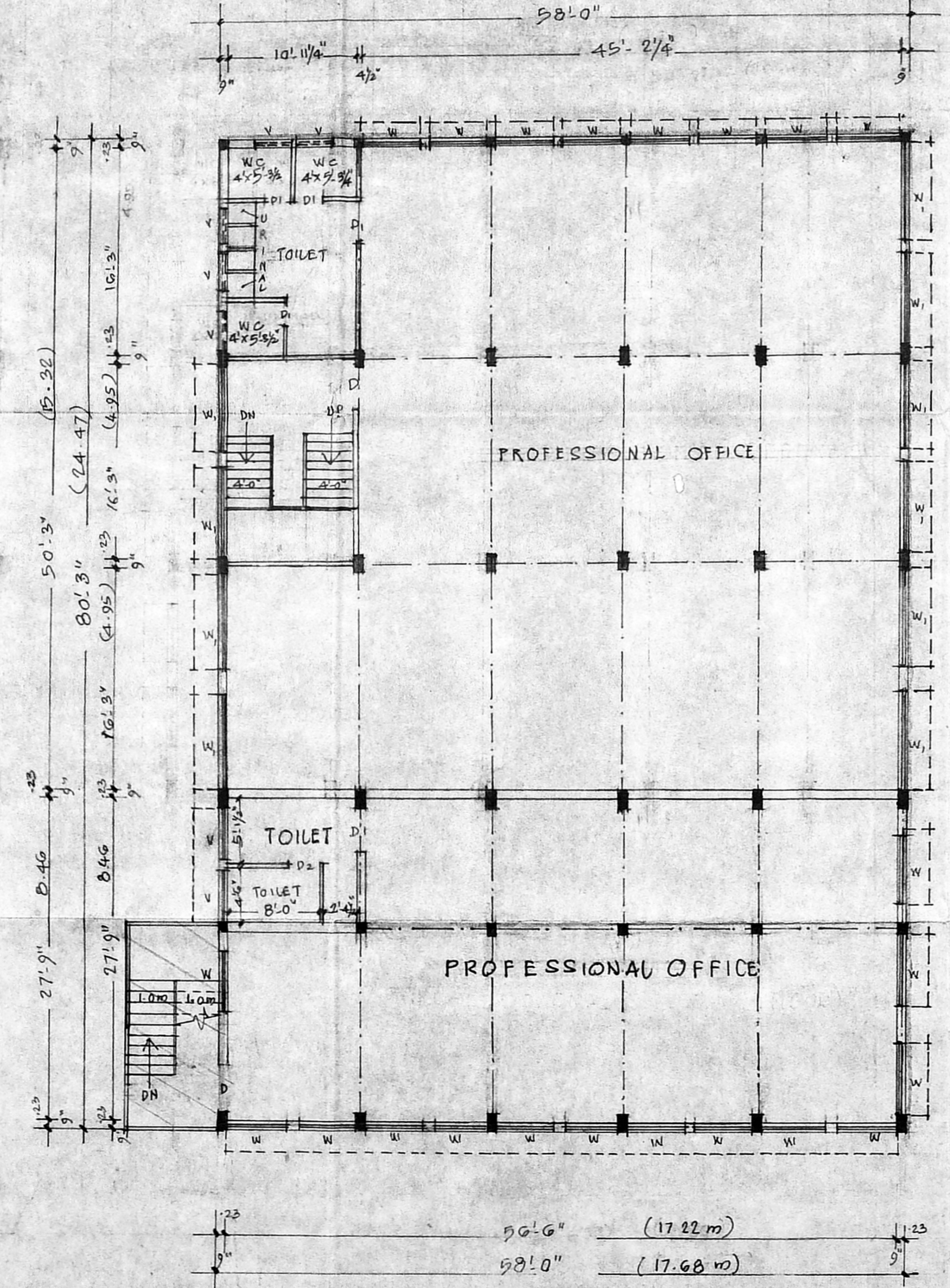

TYPICAL FLOOR 1ST & 2ND FLOOR PLAN

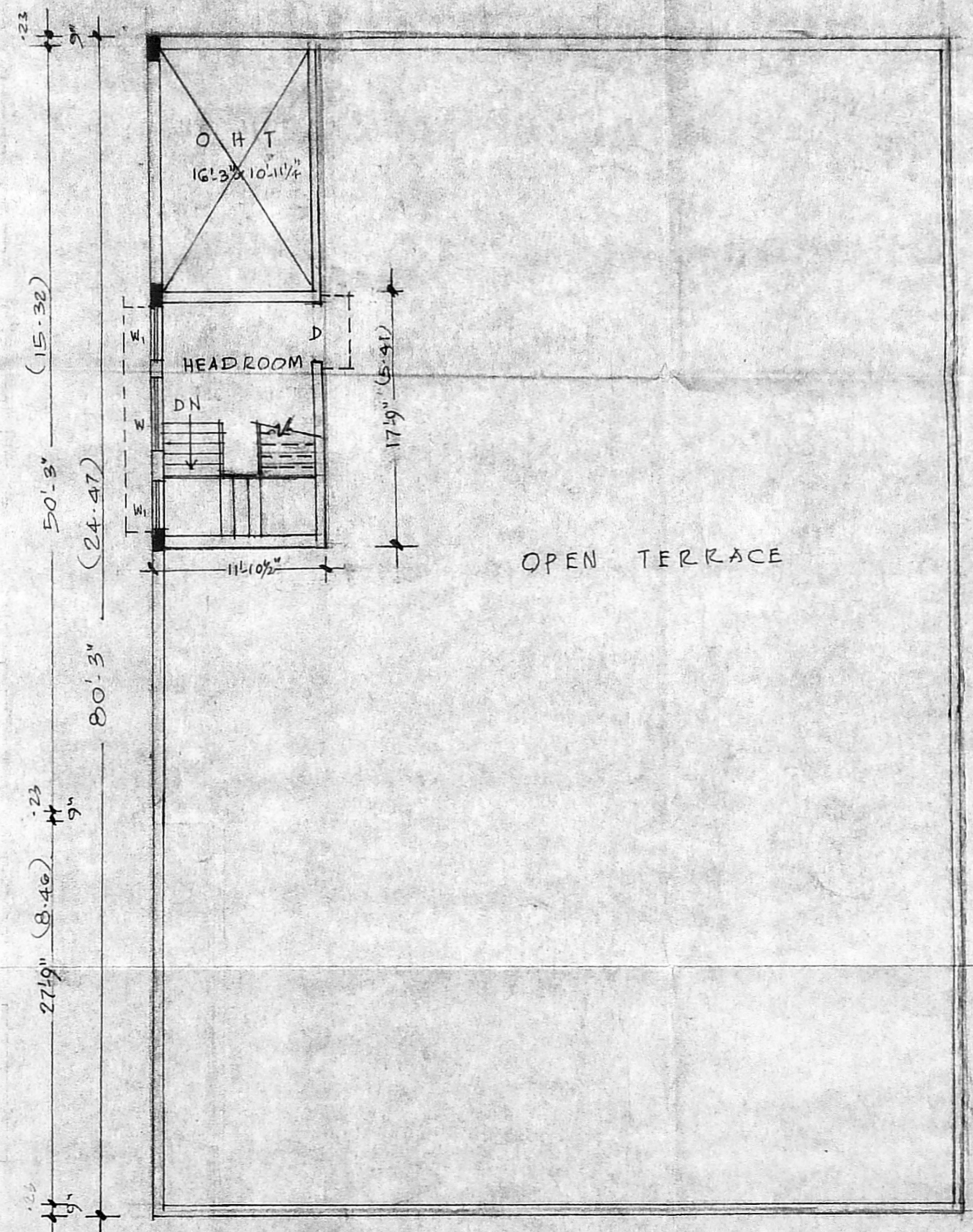

HEAD-ROOM PLAN

SCHEDULE OF JOINERY COLOUR INDEX

Symbol	Description	Colour Index
D	DOOR PANELLED 6'0"x7'0"	PROPOSAL
D1	" " 3'3"x6'6"	
D2	" " 2'6"x6'6"	ROAD
R.S.	ROLLING SHUTTER 10'0"x8'0"	
W	WINDOW GLAZED 5'0"x4'6"	BOUNDARY
W1	" " 3'6"x4'6"	
W2	" " 2'0"x4'6"	EXT. TO BE REGULARISED
V	VENTILATOR 4'6"x2'0"	
W3	WINDOW 6'0"x4'6"	

AREA DETAILS:  
 EXTENT : 1035 M<sup>2</sup>  
 BUILTUP AREA IN FLOOR : 237.00 M<sup>2</sup>  
 " " " 1<sup>ST</sup> FLOOR : 432.60  
 " " " 2<sup>ND</sup> " : 432.60  
 TOTAL : 1102.20  
 PLOT COVERAGE : 44.4%  
 FSI : 1.07  
 PARKING STALLS : 10 NO.  
 SIZE OF STALLS : 5m x 2.5m

REVISED PLAN OF PROPOSED CONSTRUCTION OF PROFESSIONAL OFFICE BUILDING AT RS. NO. 112/1 OF 110, SALIGRAM VILLAGE, DIVISION NO. 129, MADRAS. 93.

SCALE : 1"=8'0" (1:100)

OWNER  
 ENGINEER  
 ER. K. VENUGOPAL, B.T. A.E.E.  
 Civil & Sanitary Engineering Consultant  
 Licensed Surveyor, Class No: 320  
 Licensed Plumber, Class I Metro Water  
 Survey No: 100, V. Venkateswarao, Madras.  
 2, Madras Engineering College, 13th Street, Sanitary School  
 MADRAS - 600 034